





PART A			
Description of tool	BOOSTER PUMP CARTRIDGE REMOVAL TOOL	Tool Part No. (OEM)	3G2805G00131
Document reference	AW139 IETP 39-A-GH-01-00-00A-066A-A	Aircraft type	AW139
Signature	: 		
Name	: JASMALIZAM JAMALUDIN		
Designation	: ENGINEERING CONTROLLER		
Date	: 1-Nov-2023		

PART B			
Drawing No.	ED2210040	Assigned Part No.	3G2805G00131GAM
Engineering Order No.	GAM221/EO		
Signature	: 		
Name	: MUHAMMAD SHAFIQ B. ABDUL SHUKOR		
Designation	: DESIGN ENGINEER		
Date	: 6/11/2023		
Verification			
Signature	: 		
Name	: SYAFZUL YAMANI BIN SAFRUDDIN		
Designation	: Engineering Manager Galaxy Aerospace (M) Sdn Bhd (1040262-D)		
Date	: 1/12/2023		

PART C			
Evaluation			
Section 1			
	Original/ OEM Tool	Equivalent Tool	Remarks
Part No. and Model	N/A	N/A	N/A
Technical Specification:			
i. N/A	N/A	N/A	N/A
ii. N/A	N/A	N/A	N/A
iii. N/A	N/A	N/A	N/A
Section 2			
Condition of Tool:	Satisfactory	Unsatisfactory	Remarks
i. Technical Specification	/		
ii. Dimension	/		
iii. Physical appearance	/		
iv. Paintwork	/		
v. Surface treatment	/		
vi. Function/Operation	/		
vii. Safety feature	/		
viii. Attachment & fitting	/		
Requirement for load test	<input type="checkbox"/> Yes	<input checked="" type="checkbox"/> No	
Requirement for calibration	<input type="checkbox"/> Yes	<input checked="" type="checkbox"/> No	

PART D	
Declaration	
I hereby verify that:	
<input checked="" type="checkbox"/> The Alternative Tool and Test Equipment has been assessed and found to be equivalent to that specified in the Maintenance Data/ Drawing.	
<input type="checkbox"/> The Alternative Tool and Test Equipment has been assessed and found to be incompatible for use in accordance with specifications in the Maintenance Data/ Drawing.	
Signature :	
Name :	MYHAMMAD SHAFIQ B. ABDUL SHUKOR
Designation :	DESIGN ENGINEER
Date :	6/12/2023

REV	DESCRIPTION	DATE
0	INITIAL REVISION	28/02/2020

NOTE :

1. MACHINING ALL OVER IN ACCORDANCE WITH ISO 14649-201:2011
2. REMOVE ALL SHARP EDGES AND BURRS
3. APPLY KNURLING IN ACCORDANCE WITH ISO 13444:2012(EN) OR EQUIVALENT.
4. THE SPECIAL TOOLS DRAWING ARE MADE REFERENCE WITH ITEM PART NUMBER 3G2805G00131GAM.

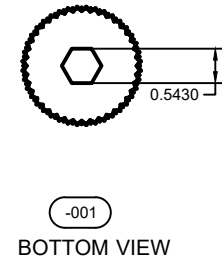
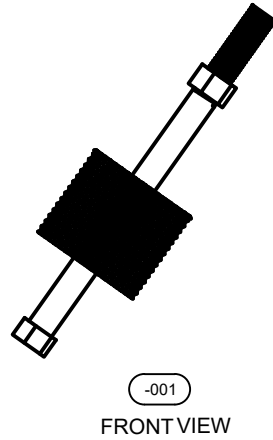
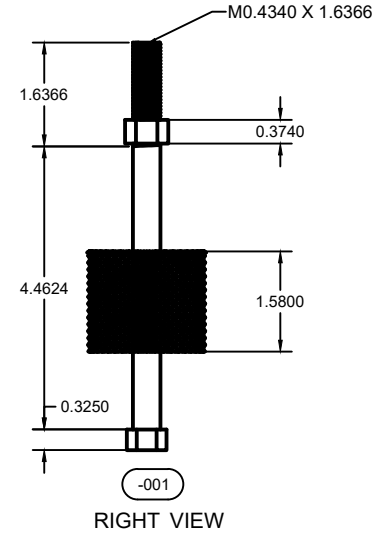
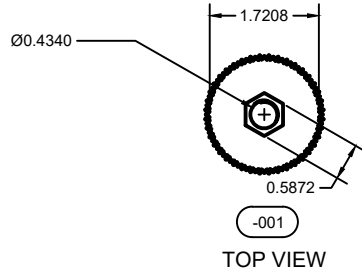

1	ED2210040-001	1	BOOSTER PUMP CRATRIDGE REMOVAL TOOL	STAINLESS STEEL	-	-
ITEM	PART NUMBER	QTY	DESCRIPTION	MATERIAL	SPECIFICATIONS	REMARKS

BILL OF MATERIALS

<p>GALAXY AEROSPACE (M) SDN BHD © ALL RIGHT RESERVED</p> <p>GAM/DOA.F.005 JULY 2020</p>	<p>THIS DOCUMENT IS THE PROPERTY OF GALAXY AEROSPACE (M) SDN BHD AND IS NOT TO BE DISCLOSED, REPRODUCED IN WHOLE OR PART OR USED FOR MANUFACTURE FOR ANYONE OTHER THAN GALAXY AEROSPACE (M) SDN BHD WITHOUT PRIOR WRITTEN CONSENT.</p> <p>THE TECHNICAL CONTENT OF THIS DOCUMENT IS APPROVED UNDER THE AUTHORITY OF THE DOA REF. NO. (DOA/2020/01)</p>	<p>UNLESS OTHERWISE SPECIFIED:-</p> <ol style="list-style-type: none"> 1. DIMENSIONS IN INCH/FEET OR CM/MM. 2. TOLERANCES ON: <ul style="list-style-type: none"> XX ±1.00 XX.X ±0.50 XX.XX ±0.05 ANGLES ±0.5 DEG 3. REMOVE BURRS AND SHARP EDGES. 	<p>DRAWN: MUHAMMAD SAUFU ABBAS MAHYUS</p>	<p>DATE: 17/03/2023</p>	<p>TITLE: BOOSTER PUMP CRATRIDGE REMOVAL TOOL</p>
			<p>APPROVED: Ir. NIZAM NAZAR</p>	<p>DRAWING NO.: ED2210040</p>	<p>AIRCRAFT TYPE: AW139</p>

1

2

3

4

5

6