

# DRAFT PROPOSAL FOR APPROVAL APPLICATION PGU'S BATTERY WORKSHOP AT SUBANG BASE

VIEW FROM LEAD ACID ROOM DOOR OF BATTERY WORKSHOP ROOM PGU PDRM SUBANG :

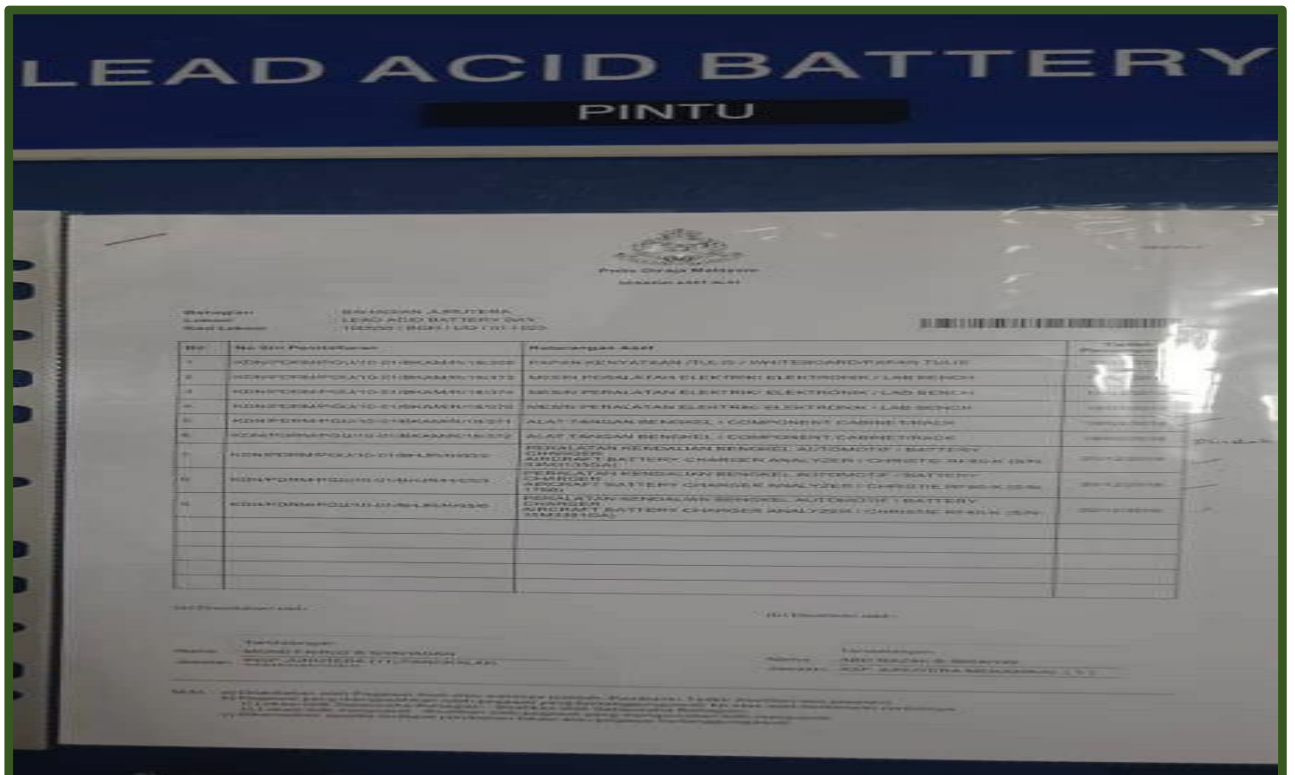

LIST OF ASSETS/ EQUIPMENT IN THE ROOM IS POSTED AT THE ROOM ENTRANCE :



LIST OF ASSETS/ EQUIPMENT AT THE ROOM ENTRANCE :

  
 PT. DARUSSALAM  
 (PERSEROAN TERBUKA)  
 PT. DARUSSALAM  
 (PERSEROAN TERBUKA)

Bagian : BAGIAN JURUTERA  
 Lokasi : NICAD BATTERY BAY  
 No. Loker : 10000 / BUN / 00 / 01 / 024



No	No. Seri Peralatan	Keterangan Asal	Tgl. Pemasangan
1	KONFORMPGL12-01BKAMR18381	PAPAN BERVAJAH / BULIS / WHITEBOARD/PAPAN FLAKS	16/02/18
2	KONFORMPGL1501BKAMR18378	MESIN PERALATAN ELEKTRIK/ ELECTRONIC / LAB BENCH	16/02/18
3	KONFORMPGL1501BKAMR18379	MESIN PERALATAN ELEKTRIK/ ELECTRONIC / LAB BENCH	16/02/18
4	KONFORMPGL1501BKAMR18380	MESIN PERALATAN ELEKTRIK/ ELECTRONIC / LAB BENCH	16/02/18
5	KONFORMPGL1501BKAMR18376	ALAT TANGAN BENDHEL / COMPONENT CARRIER TRACK	16/02/18
6	KONFORMPGL1501BKAMR18377	ALAT TANGAN BENDHEL / COMPONENT CARRIER TRACK	16/02/18
7	KONFORMPGL15-DHBUJRH034	PERALATAN KENDALIAN BENGREL AUTOMOTIF / BATTERY CHARGER AIRCRAFT BATTERY CHARGER ANALYZER / CHRISTIE REF56-K (SN 218)	29/12/18
8	KONFORMPGL15-DHBUJRH035	PERALATAN KENDALIAN BENGREL AUTOMOTIF / BATTERY CHARGER AIRCRAFT BATTERY CHARGER ANALYZER / CHRISTIE REF56-K (SN 228)	29/12/18
9	KONFORMPGL15-DHBUJRH0329	PERALATAN KENDALIAN BENGREL AUTOMOTIF / BATTERY CHARGER PORTABLE BATTERY CHARGER / GEL TELETYPE / TONG MO (SN 10382357)	29/12/18

Disiapkan oleh :

Tandatangan

Nama : MUHAMMAD SHAHRIAN

Jabatan : RAF JURUTERA (T) PANDALAN

Diperiksa oleh :

Tandatangan

Nama : ADDHAZAK D. BRUMAH

Jabatan : RAF JURUTERA BAGANWAL C T 1

Nota : a) Disiapkan oleh Pegawai dari atau wakilnya (terjadi) : Perkawala Tawar peralatan yang tersedia  
 b) Pegawai yang akan disiapkan oleh pegawai yang bertanggungjawab ke atas aset berkenaan (terjadi)  
 c) Lokasi BSA Bersejarah Bekas - Berakut oleh Bersejarah Bekas  
 d) Lokasi BSA Bersejarah - Berakut oleh pegawai yang bertanggungjawab BSA (terjadi)  
 e) Memastikan apakah format persediaan buku atau pegawai bertanggungjawab.

A. LEAD ACID BATTERY WORKSHOP BLOCK DIAGRAM :

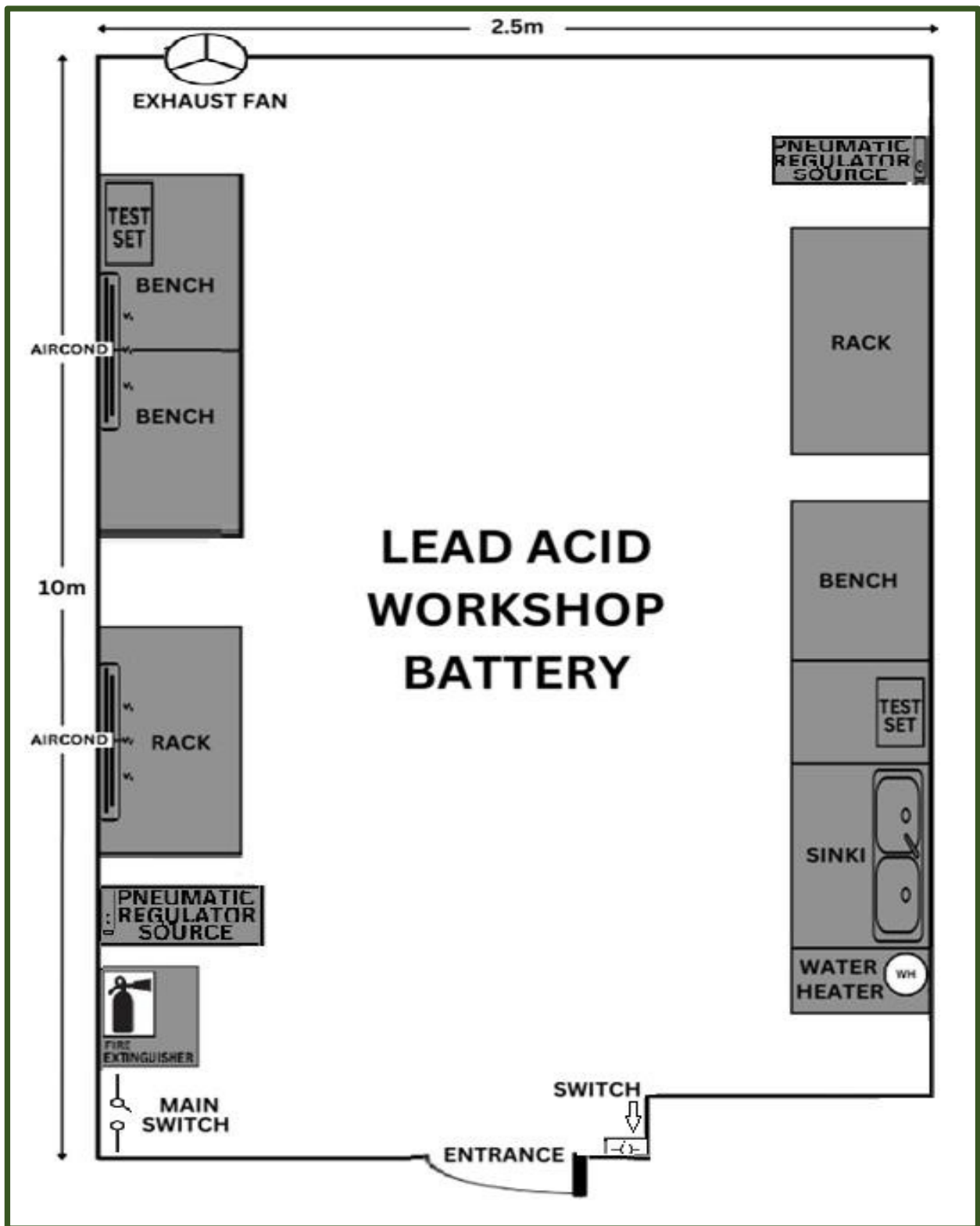

A1: FROM INSIDE VIEW LEAD ACID BATTERY WORKSHOP ROOM (FROM THE BACK WALL)



A2: INSIDE VIEW LEAD ACID BATTERY WORKSHOP ROOM (POSITION OF THE SINK AND SAFETY PLACARD)



A3: VIEW OF HYGROMETER TEMPERATURE CONTROL SENSOR; ROOM SWITCH & RECORD TEMPERATURE MONITORING READING

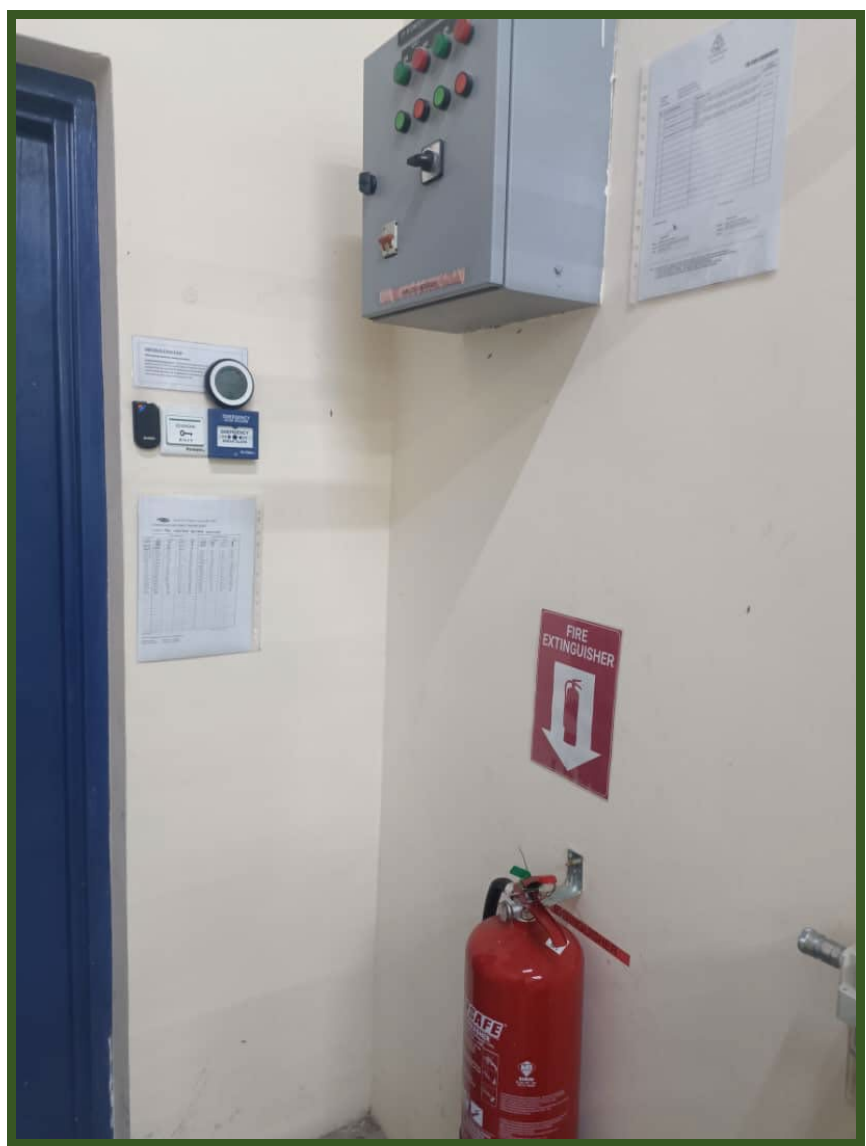

A4: SERVICEABLE BATTERY CHARGER IN LEAD ACID BATTERY BAY :

